

TOWN OF IRON RIVER, BAYFIELD COUNTY
T. 47 N., R. 8 W.

TOWN OF KEYSTONE, BAYFIELD COUNTY
T. 47 N., R. 7 W.

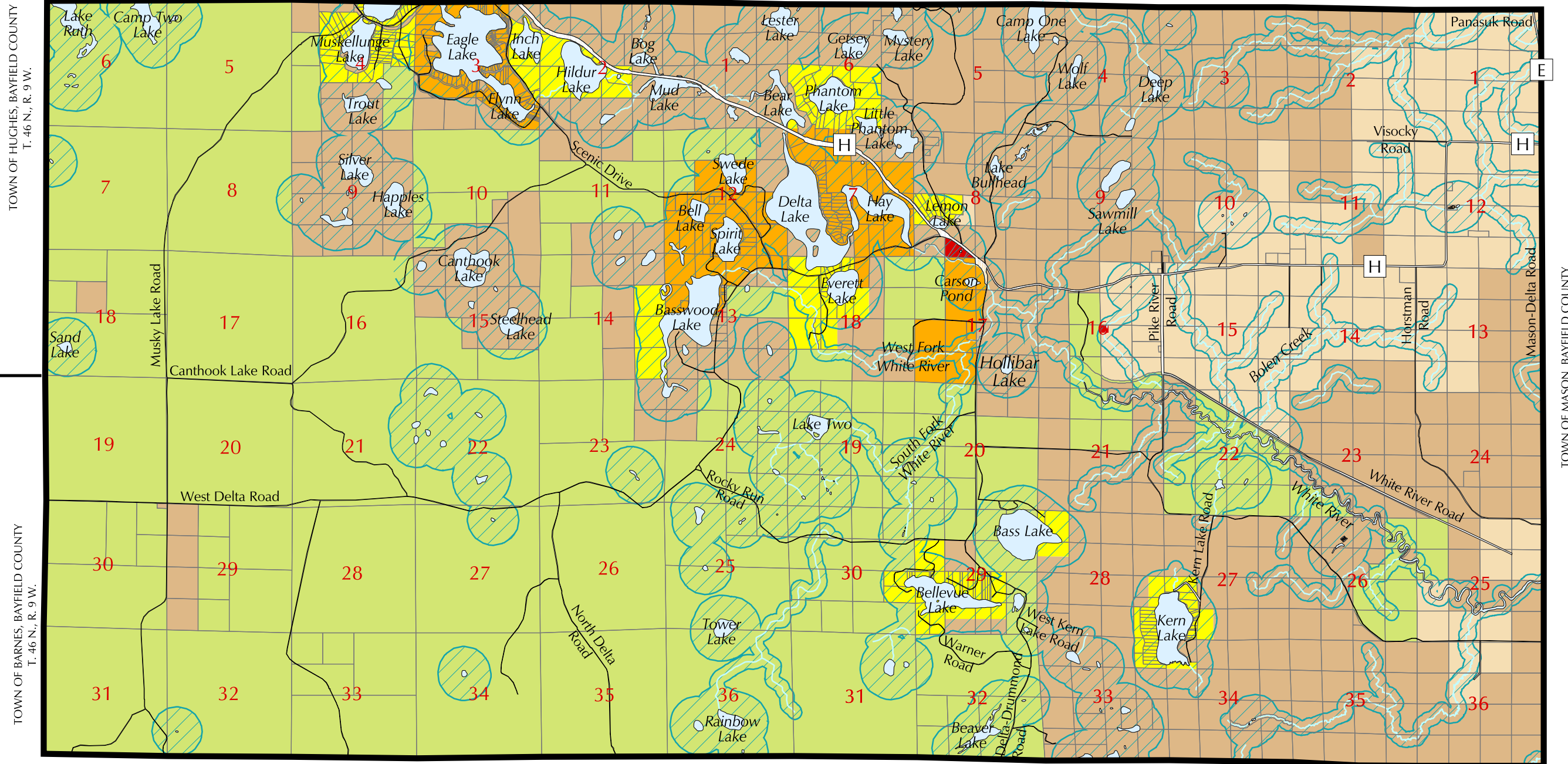

TOWN OF HUGHES, BAYFIELD COUNTY
T. 46 N., R. 9 W.

TOWN OF BARNES, BAYFIELD COUNTY
T. 46 N., R. 9 W.

TOWN OF MASON, BAYFIELD COUNTY
T. 46 N., R. 6 W.

TOWN OF DRUMMOND, BAYFIELD COUNTY
T. 45 N., R. 8-7 W.

County Zoning Districts

- (A1) Agriculture - 1
- (F1) Forest - 1
- (F2) Forest - 2
- (R-RB) Residential - Recreational Business
- (R1) Residential - 1
- (C) Commercial
- Shoreland Zoning*

Other Features

- Town Boundary
- Local Road
- Parcel Lines
- Streams
- Surface Water
- H County Highway
- 34 Section Numbers

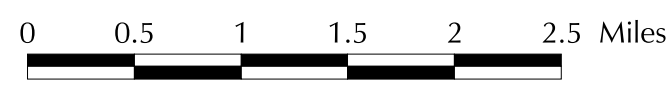

This drawing is neither a legally recorded map nor a survey and is not intended to be used as one. This drawing is a compilation of records, information and data used for reference purposes only.

**MAP 8-2
EXISTING ZONING
Town of Delta
Bayfield County, Wisconsin**



*Shoreland Zoning consists of 1000' buffer around lakes and ponds and 300' buffer around streams and rivers.

Source: Northwest Regional Planning Commission, 2002; Bayfield County 1998-2002.